

ROCKFORD

Drive Line

Weld Yokes



Standard , Bearing Plate & Aluminum

MANUFACTURER OF DRIVELINE COMPONENTS
1500 11TH AVENUE ROCKFORD, ILLINOIS 61104
PHONE (815) 962-1411 FAX (815) 965-4857
RockfordDriveLine.com

How to Use This Section

Determine which type of weld yoke you need by referring to the illustrations and descriptions at the top of each page.

To identify a (Weld Yoke)

1. Determine the yoke type you need listed at the top of each page.
Standard Applications indicate the weld yoke uses round bearings and should be used with steel tubing. **Bearing Plate Applications** indicate the weld yoke is only used on applications requiring a universal joint mounted by bearing plates and should be used with steel tubing. **Aluminum Applications** indicate the weld yoke uses round bearings and should only be used with aluminum tubing. **Wing Style Applications** indicate the weld yoke attaches to u-joints or yokes used in Borg-Warner/Mechanics style applications.

2. Determine the **Series** of the yoke. For Standard, Bearing Plate & Aluminum applications this can be determined by measuring the bearing diameter **(A)** and snap ring lockup **(B)**.

Note: Inside snap ring type yokes will show the B dimension followed by - (I)

Outside snap ring type yokes will show the B dimension followed by - (O)

Determine the **Series** of the Wing Style applications by measuring the Pilot Dia. **(A)**

3. Weld yokes are sorted within a series by the **(C)** butt diameter. This can also be determined by the **Use With Tube Size** column to the far right of each page.

For Standard, Bearing Plate & Aluminum applications:

Centerline to Weld (D) dimensions & Distance Across Ears (E) are also included for additional identification.

For Wing Style applications:

Slot Width (B), Face to Weld (D) & Bolt Hole Dimensions (E),(F),(G) are also included for additional identification.

Part series are shown in ***Bold Italics*** for easy lookup - For Standard, Bearing Plate & Aluminum weld yoke applications the RDL Kit numbers are shown to the far right of each series for quick referencing.

Standard, Bearing Plate & Aluminum Weld Yoke Format

RDL Part No.	A Bearing Dia.	B U-Joint Lockup	C Butt Diameter	D Centerline To Weld	E Distance Across Ears	Use With Tube Size
<i>1210 Series</i>						<i>Use RDL Kit - K443</i>
R2-28-2417	1.063	2.438 - (O)	1.844	1.500	2.688	2.00 x .083 Wall
R2-28-1947	1.063	2.438 - (O)	2.378	1.312	2.688	2.50 x .065 Wall

Wing Style Weld Yoke Format

RDL Part No.	A Pilot Dia.	B Slot Width	C Butt Diameter	D Face to Weld	Bolt Hole Dimensions			Use With Tube Size
					E	F	G	
<i>5R Series</i>								
R5C-28-533	4.770	.557	2.288	1.120	3.875	1.687	.405-DR	2.500 x .109 Wall



WELD YOKE (Standard Applications)

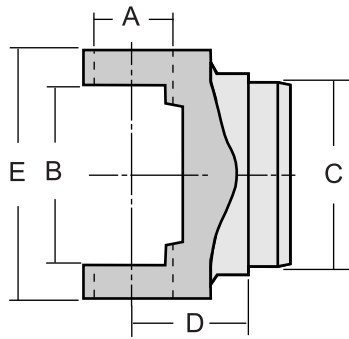

**Inside Snap Ring
Design**

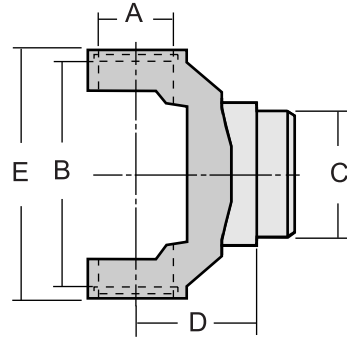

**Outside Snap Ring
Design**

RDL Part No.	A Bearing Dia.	B U-Joint Lockup	C Butt Diameter	D Centerline To Weld	E Distance Across Ears	Use With Tube Size
--------------	-------------------	---------------------	--------------------	-------------------------	---------------------------	--------------------

1000 Series

Use RDL Kit - K170

R10-28-3180*	.937	1.500 - (I)	1.018	1.750	2.193	1.25 x .120 Wall *
R10-28-17	.937	1.500 - (I)	1.628	1.750	2.193	1.75 x .065 Wall
R10-28-1005	.937	1.500 - (I)	1.842	2.000	2.193	2.00 x .083 Wall

1210 Series

Use RDL Kit - K443

R2-28-3027	1.063	2.438 - (O)	1.268	1.625	2.688	1.50 x .120 Wall
R2-28-2697	1.063	2.438 - (O)	1.568	1.625	2.688	1.75 x .095 Wall
R2-28-3109	1.063	2.438 - (O)	1.768	1.500	2.688	2.00 x .120 Wall
R2-28-2417	1.063	2.438 - (O)	1.844	1.500	2.688	2.00 x .083 Wall
R2-28-1947	1.063	2.438 - (O)	2.378	1.312	2.688	2.50 x .065 Wall

1310 Series

Use RDL Kit - K153

R2-26-147	1.063	3.217 - (O)	0.882	2.215	3.469	1.25 x .188 Wall
R2-26-347	1.063	3.217 - (O)	1.018	2.215	3.469	1.25 x .120 Wall
R2-28-3152	1.063	3.217 - (O)	1.518	1.688	3.469	1.75 x .120 Wall
R2-28-3187	1.063	3.217 - (O)	1.568	1.688	3.469	1.75 x .095 Wall
R2-28-447	1.063	3.217 - (O)	1.628	1.688	3.469	1.75 x .065 Wall
R2-28-1757	1.063	3.217 - (O)	1.768	1.688	3.469	2.00 x .120 Wall
R2-28-577	1.063	3.217 - (O)	1.818	1.688	3.469	2.00 x .095 Wall
R2-28-357	1.063	3.217 - (O)	1.842	1.688	3.469	2.00 x .083 Wall
R2-28-417	1.063	3.217 - (O)	1.878	1.688	3.469	2.00 x .065 Wall
R2-28-547	1.063	3.217 - (O)	2.068	1.938	3.469	2.25 x .095 Wall
R2-28-367	1.063	3.217 - (O)	2.342	1.844	3.469	2.50 x .083 Wall
R2-28-277	1.063	3.217 - (O)	2.378	1.688	3.469	2.50 x .065 Wall
R2-28-1617	1.063	3.217 - (O)	2.592	1.688	3.469	2.75 x .083 Wall
R2-28-307	1.063	3.217 - (O)	2.628	1.688	3.469	2.75 x .065 Wall
R2-28-437	1.063	3.217 - (O)	2.842	1.688	3.469	3.00 x .083 Wall

* New addition to MC1006-6 catalog

WELD YOKE (Standard Applications)

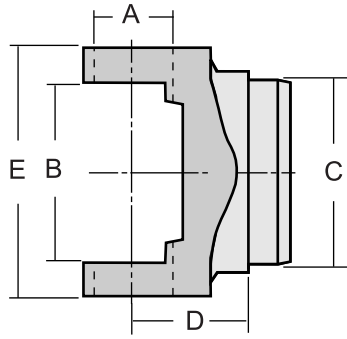

**Inside Snap Ring
Design**

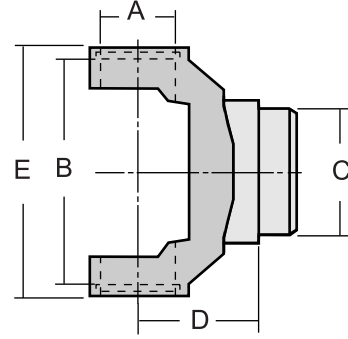

**Outside Snap Ring
Design**

RDL Part No.	A Bearing Dia.	B U-Joint Lockup	C Butt Diameter	D Centerline To Weld	E Distance Across Ears	Use With Tube Size
--------------	----------------------	------------------------	-----------------------	----------------------------	------------------------------	-----------------------

1310 Series (cont.)

Use RDL Kit - K153

R2-28-327	1.063	3.217 - (O)	2.878	1.688	3.469	3.00 x .065 Wall
R2-28-557	1.063	3.217 - (O)	3.128	1.688	3.469	3.25 x .065 Wall
R2-28-427	1.063	3.217 - (O)	3.342	1.688	3.469	3.50 x .083 Wall
R2-28-397	1.063	3.217 - (O)	3.378	1.688	3.469	3.50 x .065 Wall
R2-28-477	1.063	3.217 - (O)	3.842	1.500	3.469	4.00 x .083 Wall

1330 Series

Use RDL Kit - K213 or K1203

R2-28-2777	1.063	3.622 - (O)	1.768	2.120	3.875	2.00 x .120 Wall
R2-28-1707	1.063	3.622 - (O)	2.342	1.719	3.875	2.50 x .083 Wall
R2-28-3154	1.063	3.622 - (O)	2.592	1.719	3.875	2.75 x .083 Wall
R2-28-3153	1.063	3.622 - (O)	2.628	1.719	3.875	2.75 x .065 Wall
R2-28-1697	1.063	3.622 - (O)	2.842	1.719	3.875	3.00 x .083 Wall
R2-28-1177	1.063	3.622 - (O)	2.878	1.719	3.875	3.00 x .065 Wall
R2-28-1717	1.063	3.622 - (O)	3.342	1.812	3.875	3.50 x .083 Wall
R2-28-1977	1.063	3.622 - (O)	3.378	1.812	3.875	3.50 x .065 Wall
R2-28-3183	1.063	3.622 - (O)	3.842	1.812	3.875	4.00 x .083 Wall
R2-28-3787*	1.063	3.622 - (O)	3.878	1.812	3.875	4.00 x .065 Wall*
R2-28-3186*	1.063	3.622 - (O)	3.842	1.812	3.875	5.00 x .083 Wall*

7260 Series

Use RDL Kit - K1306

R26-28-3152	1.078	2.125 - (I)	1.518	1.688	3.000	1.75 x .120 Wall
R26-28-3155	1.078	2.125 - (I)	1.568	1.688	3.000	1.75 x .095 Wall
R26-28-447	1.078	2.125 - (I)	1.628	1.688	3.000	1.75 x .065 Wall
R26-28-1757	1.078	2.125 - (I)	1.768	1.688	3.000	2.00 x .120 Wall
R26-28-357	1.078	2.125 - (I)	1.842	1.688	3.000	2.00 x .083 Wall



WELD YOKE (Standard Applications)

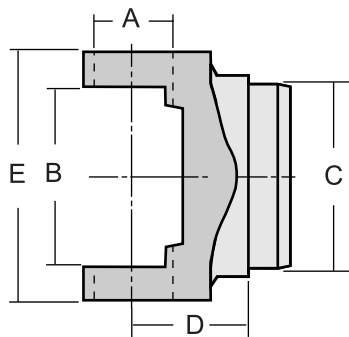

**Inside Snap Ring
Design**

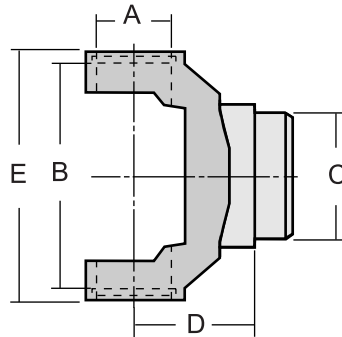

**Outside Snap Ring
Design**

RDL Part No.	A Bearing Dia.	B U-Joint Lockup	C Butt Diameter	D Centerline To Weld	E Distance Across Ears	Use With Tube Size
--------------	-------------------	---------------------	--------------------	-------------------------	---------------------------	--------------------

7260 Series (cont.)

Use RDL Kit - K1306

R26-28-417	1.078	2.125 - (l)	1.878	1.688	3.000	2.00 x .065 Wall
R26-28-367	1.078	2.125 - (l)	2.342	1.844	3.000	2.50 x .083 Wall
R26-28-277	1.078	2.125 - (l)	2.378	1.844	3.000	2.50 x .065 Wall
R26-28-1617	1.078	2.125 - (l)	2.592	1.688	3.000	2.75 x .083 Wall
R26-28-307	1.078	2.125 - (l)	2.628	1.688	3.000	2.75 x .065 Wall
R26-28-437	1.078	2.125 - (l)	2.842	1.688	3.000	3.00 x .083 Wall
R26-28-327	1.078	2.125 - (l)	2.878	1.688	3.000	3.00 x .065 Wall
R26-28-557	1.078	2.125 - (l)	3.128	1.688	3.000	3.25 x .065 Wall
R26-28-427	1.078	2.125 - (l)	3.342	1.688	3.000	3.50 x .083 Wall
R26-28-397	1.078	2.125 - (l)	3.378	1.688	3.000	3.50 x .065 Wall
R26-28-477	1.078	2.125 - (l)	3.842	1.500	3.000	4.00 x .083 Wall
R26-28-3163	1.078	2.125 - (l)	3.878	1.688	3.000	4.00 x .065 Wall

3R Series

Use RDL Kit - K3147

R3R-28-3152	1.125	2.563 - (l)	1.518	1.688	3.563	1.75 x .120 Wall
R3R-28-3155	1.125	2.563 - (l)	1.568	1.688	3.563	1.75 x .095 Wall
R3R-28-447	1.125	2.563 - (l)	1.628	1.688	3.563	1.75 x .065 Wall
R3R-28-1757	1.125	2.563 - (l)	1.768	1.688	3.563	2.00 x .120 Wall
R3R-28-357	1.125	2.563 - (l)	1.842	1.688	3.563	2.00 x .083 Wall
R3R-28-417	1.125	2.563 - (l)	1.878	1.688	3.563	2.00 x .065 Wall
R3R-28-551	1.125	2.563 - (i)	1.950	1.844	3.563	2.25 x .154 Wall
R3R-28-367	1.125	2.563 - (l)	2.342	1.844	3.563	2.50 x .083 Wall
R3R-28-277	1.125	2.563 - (l)	2.378	1.844	3.563	2.50 x .065 Wall
R3R-28-309	1.125	2.563 - (i)	2.568	1.844	3.563	2.75 x .095 Wall

WELD YOKE (Standard Applications)

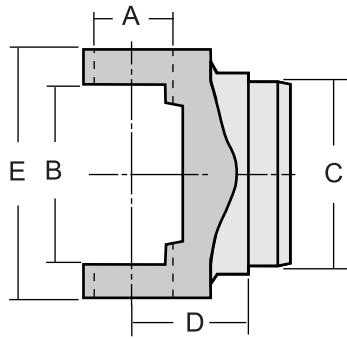

**Inside Snap Ring
Design**

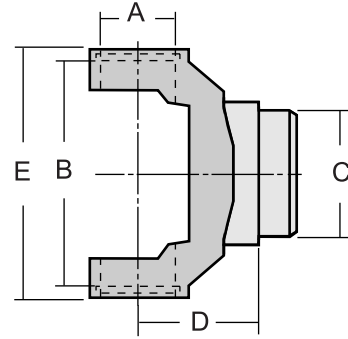

**Outside Snap Ring
Design**

RDL Part No.	A Bearing Dia.	B U-Joint Lockup	C Butt Diameter	D Centerline To Weld	E Distance Across Ears	Use With Tube Size
--------------	----------------------	------------------------	-----------------------	----------------------------	------------------------------	-----------------------

3R Series (cont.)

Use RDL Kit - K3147

R3R-28-1617	1.125	2.563 - (I)	2.592	1.688	3.563	2.75 x .083 Wall
R3R-28-307	1.125	2.563 - (I)	2.628	1.688	3.563	2.75 x .065 Wall
R3R-28-157	1.125	2.563 - (I)	2.817	1.688	3.563	3.00 x .095 Wall
R3R-28-437	1.125	2.563 - (I)	2.842	1.688	3.563	3.00 x .083 Wall
R3R-28-327	1.125	2.563 - (I)	2.878	1.688	3.563	3.00 x .065 Wall
R3R-28-325	1.125	2.563 - (I)	3.127	1.875	3.563	3.25 x .065 Wall
R3R-28-427	1.125	2.563 - (I)	3.342	1.688	3.563	3.50 x .083 Wall
R3R-28-397	1.125	2.563 - (I)	3.378	1.688	3.563	3.50 x .065 Wall
R3R-28-477	1.125	2.563 - (I)	3.842	1.500	3.563	4.00 x .083 Wall

7290 Series

Use RDL Kit - K1309

R29-28-367	1.126	2.620 - (I)	2.342	1.844	3.563	2.50 x .083 Wall
R29-28-1617	1.126	2.620 - (I)	2.592	1.688	3.563	2.75 x .083 Wall
R29-28-307	1.126	2.620 - (I)	2.628	1.688	3.563	2.75 x .065 Wall
R29-28-437	1.126	2.620 - (I)	2.842	1.688	3.563	3.00 x .083 Wall
R29-28-327	1.126	2.620 - (I)	2.878	1.688	3.563	3.00 x .065 Wall
R29-28-325	1.126	2.620 - (I)	3.128	1.688	3.563	3.25 x .065 Wall
R29-28-427	1.126	2.620 - (I)	3.342	1.688	3.563	3.50 x .083 Wall
R29-28-397	1.126	2.620 - (I)	3.378	1.688	3.563	3.50 x .065 Wall
R29-28-477	1.126	2.620 - (I)	3.842	1.844	3.563	4.00 x .083 Wall
R29-28-3163	1.126	2.620 - (I)	3.878	1.844	3.563	4.00 x .065 Wall

WELD YOKE (Standard Applications)

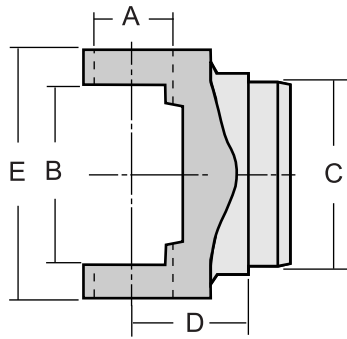

**Inside Snap Ring
Design**

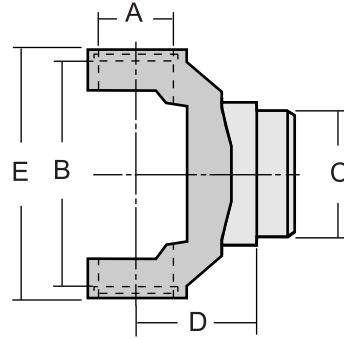

**Outside Snap Ring
Design**

RDL Part No.	A Bearing Dia.	B U-Joint Lockup	C Butt Diameter	D Centerline To Weld	E Distance Across Ears	Use With Tube Size
--------------	-------------------	---------------------	--------------------	-------------------------	---------------------------	--------------------

1350 Series

Use RDL Kit - K178

R3-28-777	1.188	3.622 - (O)	1.768	2.125	3.875	2.00 x .120 Wall
R3-28-47	1.188	3.622 - (O)	2.342	1.938	3.875	2.50 x .083 Wall
R3-28-3172	1.188	3.622 - (O)	2.568	2.000	3.875	2.75 x .095 Wall
R3-28-3164	1.188	3.622 - (O)	2.592	2.000	3.875	2.75 x .083 Wall
R3-28-1107	1.188	3.622 - (O)	2.628	2.031	3.875	2.75 x .065 Wall
R3-28-157	1.188	3.622 - (O)	2.818	2.000	3.875	3.00 x .095 Wall
R3-28-57	1.188	3.622 - (O)	2.842	2.000	3.875	3.00 x .083 Wall
R3-28-3165	1.188	3.622 - (O)	2.878	2.000	3.875	3.00 x .065 Wall
R3-28-427	1.188	3.622 - (O)	3.342	1.812	3.875	3.50 x .083 Wall
R3-28-257	1.188	3.622 - (O)	3.378	1.812	3.875	3.50 x .065 Wall
R3-28-3166	1.188	3.622 - (O)	3.818	1.812	3.875	4.00 x .095 Wall
R3-28-417	1.188	3.622 - (O)	3.842	2.125	3.875	4.00 x .083 Wall
R3-28-3187*	1.188	3.622 - (O)	4.842	2.125	3.875	5.00 x .083 Wall*

1410 Series

Use RDL Kit - K160

R3-28-97	1.188	4.182 - (O)	2.842	2.125	4.438	3.00 x .083 Wall
R3-28-557	1.188	4.182 - (O)	3.342	2.125	4.438	3.50 x .083 Wall
R3-28-367	1.188	4.182 - (O)	3.378	2.125	4.438	3.50 x .065 Wall
R3-28-457*	1.188	4.182 - (O)	3.842	2.125	4.438	4.00 x .083 Wall*
R3-28-3188*	1.188	4.182 - (O)	4.842	2.250	4.438	5.00 x .083 Wall*

WELD YOKE (Standard Applications)

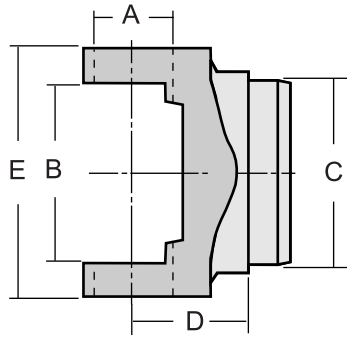

**Inside Snap Ring
Design**

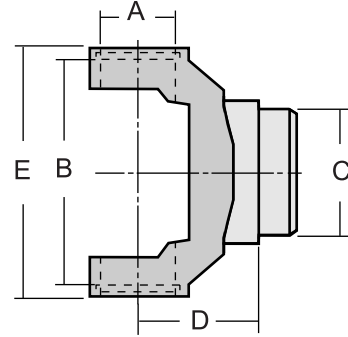

**Outside Snap Ring
Design**

RDL Part No.	A Bearing Dia.	B U-Joint Lockup	C Butt Diameter	D Centerline To Weld	E Distance Across Ears	Use With Tube Size
--------------	----------------------	------------------------	-----------------------	----------------------------	------------------------------	-----------------------

1480 Series

Use RDL Kit - K188

R3-28-567	1.375	4.182 - (O)	3.318	2.031	4.438	3.50 x .095 Wall
R3-28-537	1.375	4.182 - (O)	3.342	2.031	4.438	3.50 x .083 Wall

1550 Series

Use RDL Kit - K155

R4-28-307	1.375	4.966 - (O)	3.318	2.188	5.250	3.50 x .095 Wall
R4-28-417	1.375	4.966 - (O)	3.318	2.688	5.250	3.50 x .095 Wall
R4-28-277	1.375	4.966 - (O)	3.842	2.188	5.250	4.00 x .083 Wall

WELD YOKE (Bearing Plate Applications)

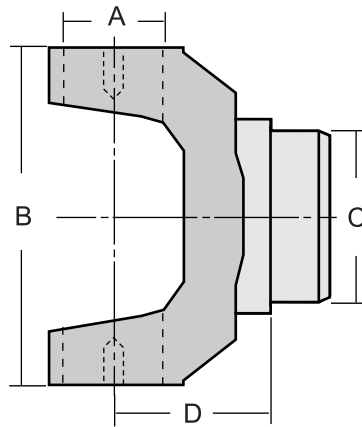

RDL Part No.	A Bearing Dia.	B U-Joint Lockup	C Butt Diameter	D Centerline To Weld	E Distance Across Ears	Use With Tube Size
1610 Series			Use RDL Kit - K279			
R5-28-627	1.875	5.310 - (BP)	3.240	3.000	5.312	3.50 x .134 Wall
1710 Series			Use RDL Kit - K280			
R6-28-347	1.875	6.092 - (BP)	3.740	3.000	6.094	4.00 x .134 Wall
1760 Series			Use RDL Kit - K407			
R6.3-28-17	1.938	6.998 - (BP)	3.740	3.031	7.000	*4.00 x .134 Wall
						* Also used in 4.090 x .180 Wall tubing
1810 Series			Use RDL Kit - K281			
R6.5-28-127	1.938	7.548 - (BP)	3.990	3.375	7.547	4.50 x .259 Wall
R6.5-28-117	1.938	7.548 - (BP)	4.240	3.375	7.547	4.50 x .134 Wall

WELD YOKE (Aluminum Style)

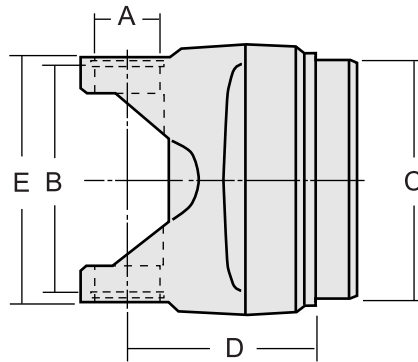

RDL Part No.	A Bearing Dia.	B U-Joint Lockup	C Butt Diameter	D Centerline To Weld	E Distance Across Ears	Use With Tube Size
--------------	----------------------	------------------------	-----------------------	----------------------------	------------------------------	-----------------------

1330 Series

Use RDL Kit - K521A

R2-28-3265	1.063	3.622 - (O)	3.265	3.500	3.875	3.50 x .125 Wall
R2-28-3594	1.063	3.622 - (O)	3.594	3.500	3.875	3.75 x .083 Wall
R2-28-3765	1.063	3.622 - (O)	3.765	3.500	3.875	4.00 x .125 Wall
R2-28-3844	1.063	3.622 - (O)	3.844	3.500	3.875	4.00 x .083 Wall
R2-28-4004	1.063	3.622 - (O)	4.004	3.000	3.875	4.16 x .083 Wall

3R Series

Use RDL Kit - K3147A

R3R-28-2844	1.125	2.556 - (I)	2.844	2.470	3.893	3.00 x .083 Wall
R3R-28-3844	1.125	2.556 - (I)	3.844	3.070	3.893	4.00 x .083 Wall

1350 Series

Use RDL Kit - K447A

R3-28-3265	1.188	3.622 - (O)	3.265	3.500	3.875	3.50 x .125 Wall
R3-28-3594	1.188	3.622 - (O)	3.594	3.500	3.875	3.75 x .083 Wall
R3-28-3765	1.188	3.622 - (O)	3.765	3.500	3.875	4.00 x .125 Wall
R3-28-3844	1.188	3.622 - (O)	3.844	3.500	3.875	4.00 x .083 Wall
R3-28-4004	1.188	3.622 - (O)	4.004	3.000	3.875	4.16 x .083 Wall

WELD YOKE (Wing Bearing Applications)

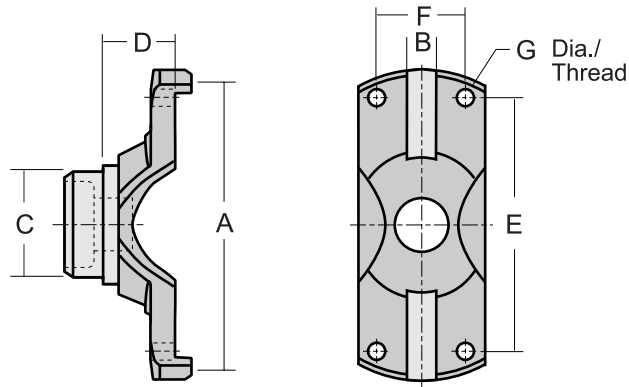

RDL Part No.	A Pilot Dia.	B Slot Width	C Butt Diameter	D Face to Weld	Bolt Hole Dimensions			Use With Tube Size
					E	F	G	

5R Series

R5C-28-533	4.770	.557	2.288	1.120	3.875	1.687	.405-DR	2.500 x .109 Wall
------------	-------	------	-------	-------	-------	-------	---------	-------------------



PART NUMBER INTERCHANGE LIST

MFG. NO.	OUR NO.	MFG. NO.	OUR NO.
Meritor		N2-28-397	R2-28-397
131N-28-1757	R2-28-1757	N2-28-417	R2-28-417
131N-28-277	R2-28-277	N2-28-427	R2-28-427
131N-28-307	R2-28-307	N2-28-437	R2-28-437
131N-28-327	R2-28-327	N2-28-477	R2-28-477
131N-28-357	R2-28-357	N2-28-557	R2-28-557
131N-28-367	R2-28-367	N2-28-1177	R2-28-1177
131N-28-397	R2-28-397	N2-28-1617	R2-28-1617
131N-28-427	R2-28-427	N2-28-1697	R2-28-1697
131N-28-437	R2-28-437	N2-28-1707	R2-28-1707
133N-28-1177	R2-28-1177	N2-28-1717	R2-28-1717
133N-28-1697	R2-28-1697	N2-28-1757	R2-28-1757
133N-28-1707	R2-28-1707	N2-28-1947	R2-28-1947
133N-28-1717	R2-28-1717	N2-28-1977	R2-28-1977
135N-28-427	R3-28-427	N2-28-2417	R2-28-2417
135N-28-47	R3-28-47	N2-28-3637	R2-28-3183
135N-28-57	R3-28-57	N3-28-47	R3-28-47
141N-28-367	R3-28-367	N3-28-57	R3-28-57
141N-28-557	R3-28-557	N3-28-57-1	R3-28-3172
141N-28-97	R3-28-97	N3-28-57-2	R3-28-1107
148N-28-537	R3-28-537	N3-28-97	R3-28-97
148N-28-567	R3-28-567	N3-28-257	R3-28-257
16N-28-627	R5-28-627	N3-28-367	R3-28-367
176N-28-17	R6.3-28-17	N3-28-417	R3-28-417
17N-28-347	R6-28-347	N3-28-427	R3-28-427
18N-28-117	R6.5-28-117	N3-28-537	R3-28-537
18N-28-127	R6.5-28-127	N3-28-557	R3-28-557
R10V5	R10-28-1005	N3-28-567	R3-28-567
R3R-28-157	R3R-28-157	N3R-28-021	R3R-28-3163
R3R-28-307	R3R-28-307	N3R-28-157	R3R-28-157
R3R-28-325	R3R-28-325	N3R-28-307	R3R-28-307
R3R-28-327	R3R-28-327	N3R-28-309	R3R-28-309
R3R-28-397	R3R-28-397	N3R-28-325	R3R-28-325
R3R-28-427	R3R-28-427	N3R-28-327	R3R-28-327
R3R-28-437	R3R-28-437	N3R-28-397	R3R-28-397
		N3R-28-427	R3R-28-427
		N3R-28-437	R3R-28-437
		N3R-28-477	R3R-28-477
		N3R-28-551	R3R-28-551
		N3R-28-3008	R3R-28-2844
		N3R-28-4008	R3R-28-3844
		N33-28-3512	R2-28-3265
		N33-28-4008	R2-28-3844
		N33-28-4012	R2-28-3765
		N33-28-4108	R2-28-4004
		N35-28-3512	R3-28-3265
		N35-28-4008	R3-28-3844
		N35-28-4012	R3-28-3765
		N35-28-4108	R3-28-4004
		N4-28-417	R4-28-417
		N5-28-627	R5-28-627
Neapco			
10-1005	R10-28-1005		
10-2817	R10-28-17		
2405863	R26-28-277		
2781985	R26-28-307		
2852196	R26-28-327		
2883629	R26-28-557		
3516021	R26-28-3163		
3516040	R26-28-437		
N2-26-347	R2-26-347		
N2-28-277	R2-28-277		
N2-28-307	R2-28-307		
N2-28-327	R2-28-327		
N2-28-357	R2-28-357		
N2-28-367	R2-28-367		



PART NUMBER INTERCHANGE LIST

MFG. NO.	OUR NO.	MFG. NO.	OUR NO.
Neapo (Cont.)		2-28-327	R2-28-327
N6.3-28-17	R6.3-28-17	2-28-357	R2-28-357
N6.5-28-117	R6.5-28-117	2-28-367	R2-28-367
N6.5-28-127	R6.5-28-127	2-28-397	R2-28-397
N6-28-347	R6-28-347	2-28-417	R2-28-417
N729-28-021	R3R-28-3163	2-28-427	R2-28-427
N729-28-307	R29-28-307	2-28-437	R2-28-437
N729-28-325	R29-28-325	2-28-447	R2-28-447
N729-28-397	R29-28-397	2-28-477	R2-28-477
N729-28-437	R29-28-437	2-28-547	R2-28-547
R729-28-477	R29-28-477	2-28-557	R2-28-557
OEM (Original Equipment Mfg.)		2-28-577	R2-28-577
2405863	R26-28-277	2-28-1177	R2-28-1177
2781985	R26-28-307	2-28-1617	R2-28-1617
2852196	R26-28-327	2-28-1697	R2-28-1697
2883629	R26-28-557	2-28-1707	R2-28-1707
3516021	R26-28-3163	2-28-1717	R2-28-1717
3516040	R26-28-437	2-28-1757	R2-28-1757
26040674	R3R-28-551	2-28-1947	R2-28-1947
26047927	R35-28-4108	2-28-1977	R2-28-1977
26050911	R3R-28-309	2-28-2417	R2-28-2417
PTI (Powertrain Industries)		2-28-2777	R2-28-2777
2626-25	R26-28-277	2-28-3027	R2-28-3027
2626-27	R26-28-307	2-28-3187	R2-28-3187
2626-30	R26-28-327	2-28-3327	R2-28-3844
2626-31	R26-28-437	2-28-3687	R2-28-4004
2626-32	R26-28-557	2-28-3717	R2-28-3594
2626-40	R26-28-3163	2-28-3787	R2-28-3787*
2626-41	R26-28-477	3-28-47	R3-28-47
2929-27	R29-28-307	3-28-57	R3-28-57
2926-30	R29-28-437	3-28-97	R3-28-97
2926-31	R29-28-327	3-28-157	R3-28-157
2926-32	R29-28-325	3-28-257	R3-28-257
2926-40	R29-28-3163	3-28-367	R3-28-367
2926-41	R29-28-477	3-28-417	R3-28-417
3R26-27	R3R-28-307	3-28-427	R3-28-427
3R26-29	R3R-28-309	3-28-457	R3-28-457*
3R26-30	R3R-28-437	3-28-537	R3-28-537
3R26-30A	R3R-28-2844	3-28-557	R3-28-557
3R26-31	R3R-28-327	3-28-567	R3-28-567
3R26-40A	R3R-28-3844	3-28-777	R3-28-777
3326-40	R2-28-3167	3-28-1107	R3-28-1107
Spicer		3-28-1307	R3-28-3844
10-28-17	R10-28-17	3-28-1617	R3-28-4004
2-26-147	R2-26-147	4-28-277	R4-28-277
2-26-347	R2-26-347	4-28-307	R4-28-307
2-28-277	R2-28-277	4-28-417	R4-28-417
2-28-307	R2-28-307	5-28-627	R5-28-627
		6-28-347	R6-28-347
		6.3-28-17	R6.3-28-17
		6.5-28-117	R6.5-28-117
		6.5-28-127	R6.5-28-127

PART NUMBER INDEX



PART NUMBER	PG	PART NUMBER	PG	PART NUMBER	PG
R10-28-17	4	R26-28-427	6	R3R-28-367	6
R10-28-1005	4	R26-28-437	6	R3R-28-397	7
R10-28-3180*	4	R26-28-447	5	R3R-28-417	6
R2-26-147	4	R26-28-477	6	R3R-28-427	7
R2-26-347	4	R26-28-557	6	R3R-28-437	7
R2-28-277	4	R26-28-1617	6	R3R-28-447	6
R2-28-307	4	R26-28-1757	5	R3R-28-477	7
R2-28-327	5	R26-28-3152	5	R3R-28-551	6
R2-28-357	4	R26-28-3155	5	R3R-28-1617	7
R2-28-367	4	R26-28-3163	6	R3R-28-1757	6
R2-28-397	5	R29-28-307	7	R3R-28-2844	11
R2-28-417	4	R29-28-325	7	R3R-28-3152	6
R2-28-427	5	R29-28-327	7	R3R-28-3155	6
R2-28-437	4	R29-28-367	7	R3R-28-3844	11
R2-28-447	4	R29-28-397	7	R4-28-277	9
R2-28-477	5	R29-28-427	7	R4-28-307	9
R2-28-547	4	R29-28-437	7	R4-28-417	9
R2-28-557	5	R29-28-477	7	R5-28-627	10
R2-28-577	4	R29-28-1617	7	R5C-28-533	12
R2-28-1177	5	R29-28-3163	7	R6-28-347	10
R2-28-1617	4	R3-28-47	8	R6.3-28-17	10
R2-28-1697	5	R3-28-57	8	R6.5-28-117	10
R2-28-1707	5	R3-28-97	8	R6.5-28-127	10
R2-28-1717	5	R3-28-157	8		
R2-28-1757	4	R3-28-257	8		
R2-28-1947	4	R3-28-367	8		
R2-28-1977	5	R3-28-417	8		
R2-28-2417	4	R3-28-427	8		
R2-28-2697	4	R3-28-457*	8		
R2-28-2777	5	R3-28-537	9		
R2-28-3027	4	R3-28-557	8		
R2-28-3109	4	R3-28-567	9		
R2-28-3152	4	R3-28-777	8		
R2-28-3153	5	R3-28-1107	8		
R2-28-3154	5	R3-28-3164	8		
R2-28-3183	5	R3-28-3165	8		
R2-28-3186*	5	R3-28-3166	8		
R2-28-3187	4	R3-28-3172	8		
R2-28-3265	11	R3-28-3187*	8		
R2-28-3594	11	R3-28-3188*	8		
R2-28-3765	11	R3-28-3265	11		
R2-28-3787*	5	R3-28-3594	11		
R2-28-3844	11	R3-28-3765	11		
R2-28-3879	11	R3-28-3844	11		
R2-28-4004	11	R3-28-4004	11		
R26-28-277	6	R3R-28-157	7		
R26-28-307	6	R3R-28-277	6		
R26-28-327	6	R3R-28-307	7		
R26-28-357	5	R3R-28-309	6		
R26-28-367	6	R3R-28-325	7		
R26-28-397	6	R3R-28-327	7		
R26-28-417	6	R3R-28-357	6		

MANUFACTURER OF DRIVELINE COMPONENTS
1500 11TH AVENUE ROCKFORD, ILLINOIS 61104
PHONE (815) 962-1411 FAX (815) 965-4857
RockfordDriveLine.com